

P. Perkkankaran

PLAN SHOWING THE PROPOSED CONSTRUCTION OF BUILDING AND SUB DIVISION OF PLOT IN DOOR NO 38, S. NO 105/2 SRINIVASA NAGAR, PFERKANKARANAI VILLAGE, SAIDAPET TALUK

SCALE 1"=8'-0"

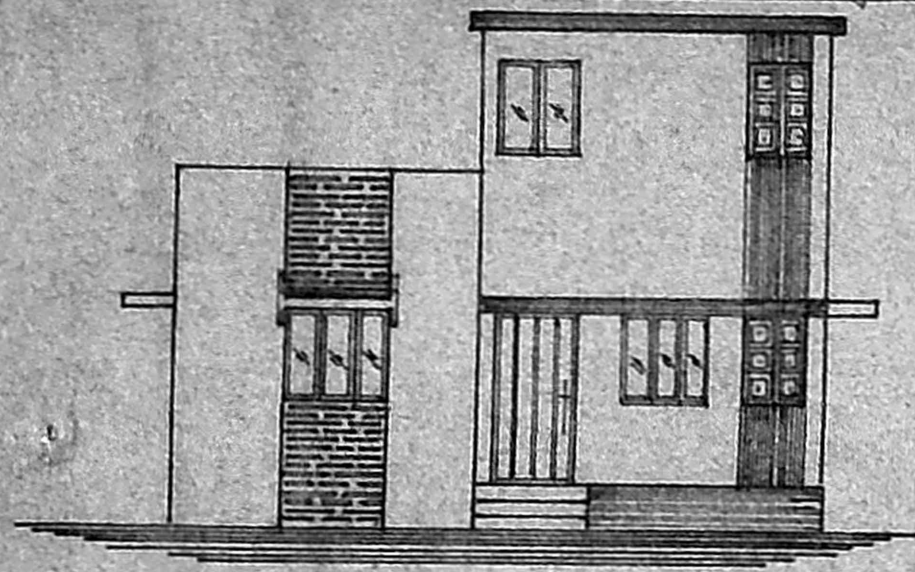

FRONT ELEVATION

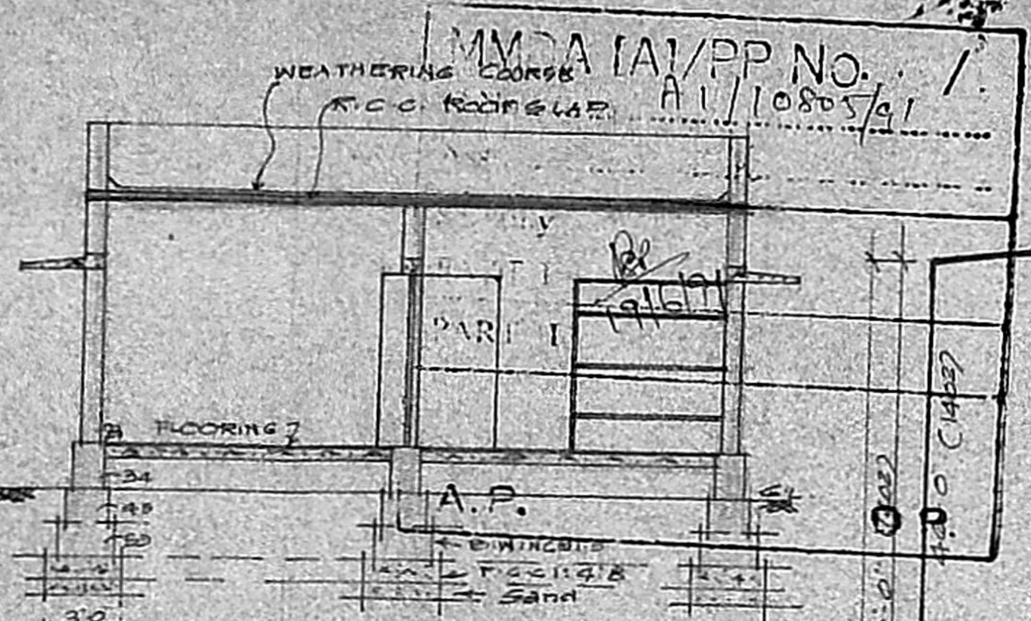

SECTION ON AB

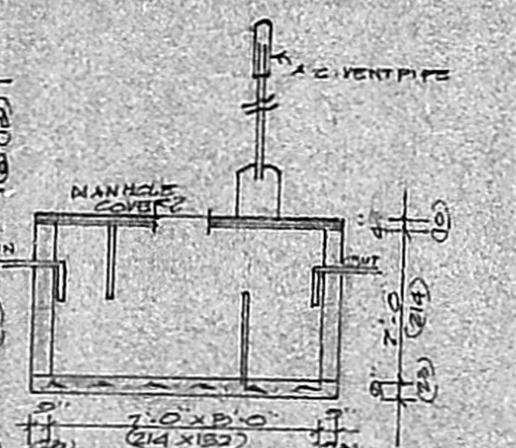

SECTION OF SEPTIC TANK

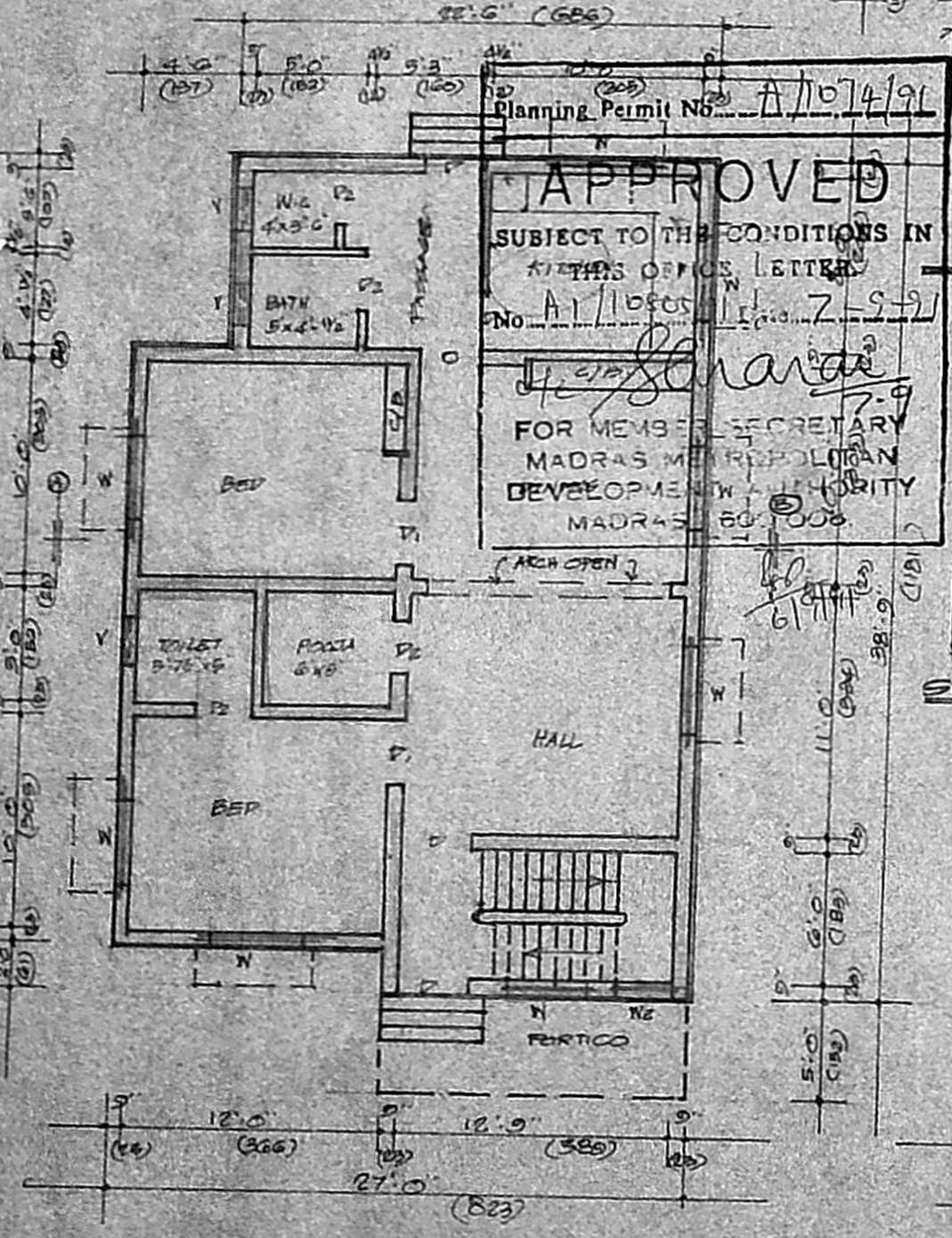

GROUND FLOOR PLAN

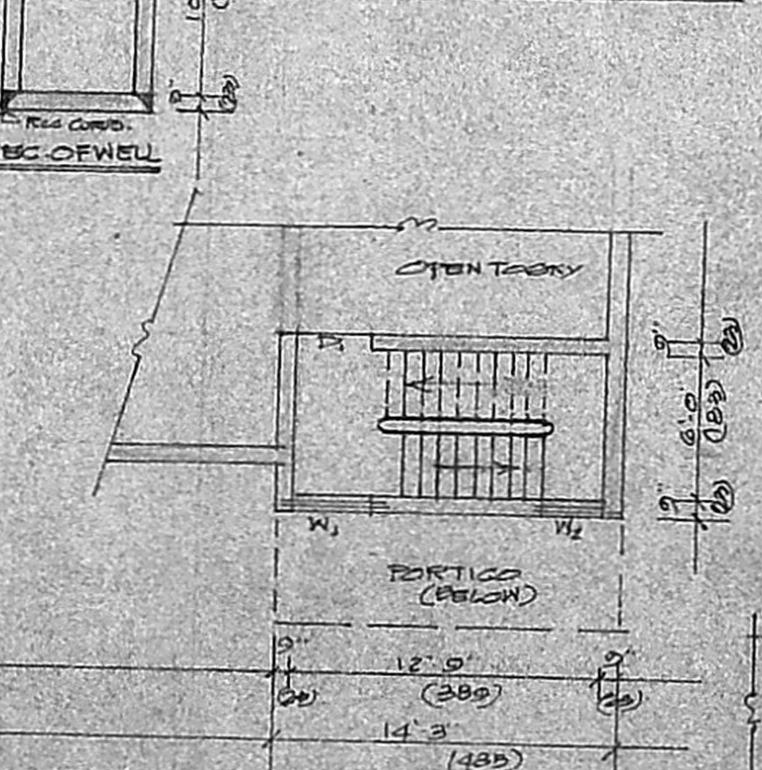

HEAD ROOM PLAN



SITE PLAN SCALE 1:600

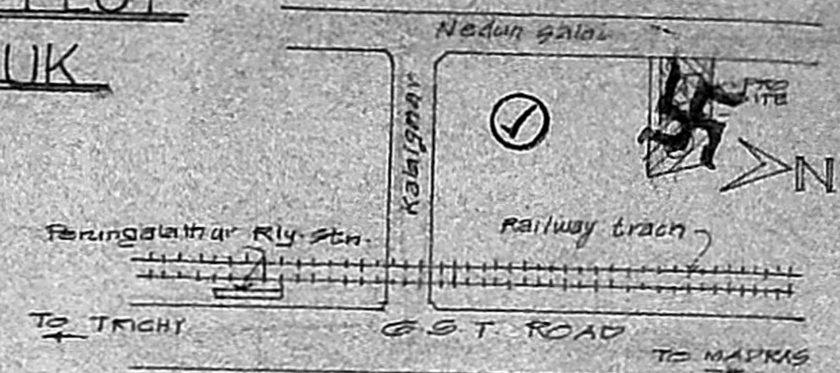

KEY PLAN NOT TO SCALE

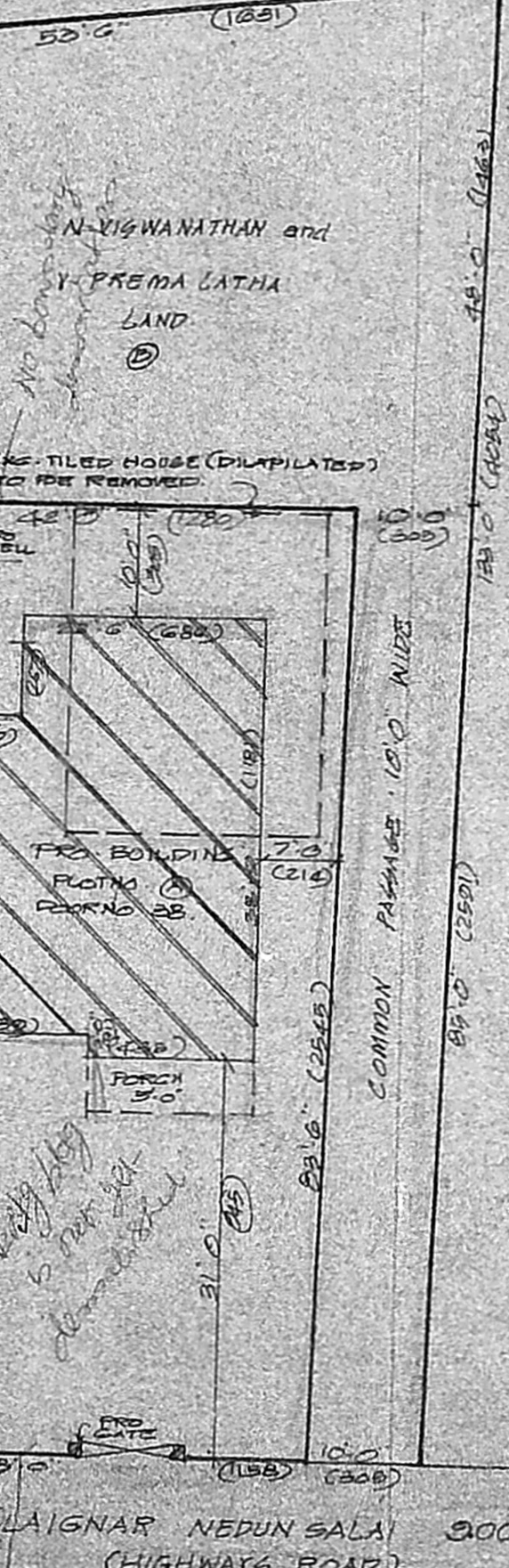

JOINERIES

D DOOR PANELED 3'3" X 7'0"	W <sub>2</sub> WINDOW 2'6" X 4'0"
P DOOR 3'0" X 7'0"	V VENTILATOR 2'0" X 1'6"
D DOOR 2'6" X 6'0"	STAIRCASE
W WINDOW GLAZED 4'6" X 4'0"	WIDTH - 80CM
W WINDOW 3'0" X 4'0"	RISE - 18CM TREAD 23CM

SUB DIVISION DETAILS

	SQFT	SQM
TOTAL AREA	6972	64.59
PLOT (A)	3250	301.88
PLOT (B)	2479	230.35
PASSAGE	843	78.32

LEGEND

PROPOSED	[Symbol]
EXISTING	[Symbol]
ROADS	[Symbol]
BOUNDARY	[Symbol]

REFERENCE

	SQM	SQFT
TOTAL PLOT (A) AREA	301.88	3290
PRO. BUILD AREA (GF)	91.13	981
PRO. BUILD AREA (RF)	0.84	108
OPEN SPACE	210.75	2260
F.S.T. 0.33		COVERAGE 30%

MALAINAR NEDUN SALAI 300M WIDE (HIGHWAYS ROAD)

OWNER: *[Signature]*  
**K. Balaji, D.C.E.**  
 CONSULTING CIVIL ENGINEER,  
 Surveyor Corporation of Madras R. No. 11  
 and Tambaram Municipality,  
 NO. 55, GANDHI ROAD, K. M. ANNAGAI  
 PERUNGALATHUR, MADRAS-69  
 LICENSED SURVEYOR